

mezzanine floor and roof plan

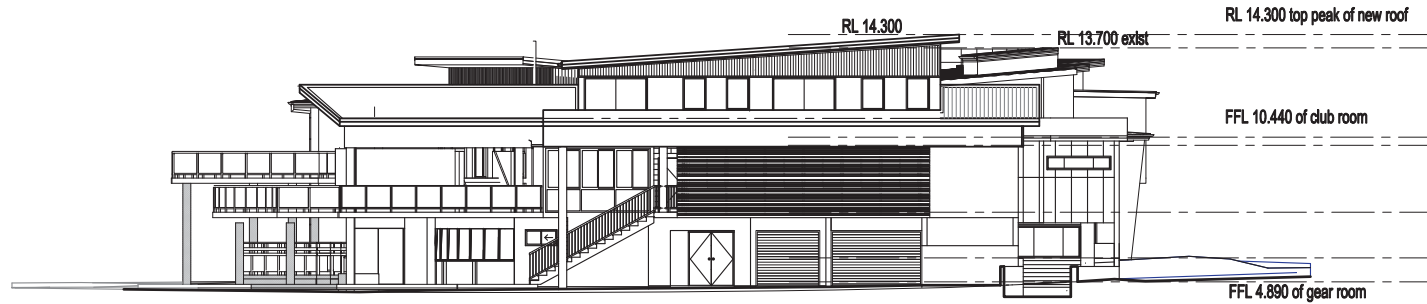

28/04/11	change stairs and increase balcony	B
05/04/11	issue for approval	A
date	revision	issue

area of roof above existing top of roof
 from 0 to 500 high is 71.3 sq.m. of
 total roof area of 930.7 and total site
 cover of 1047.2 sq.m. inc decks



proposed north elevation



existing north elevation

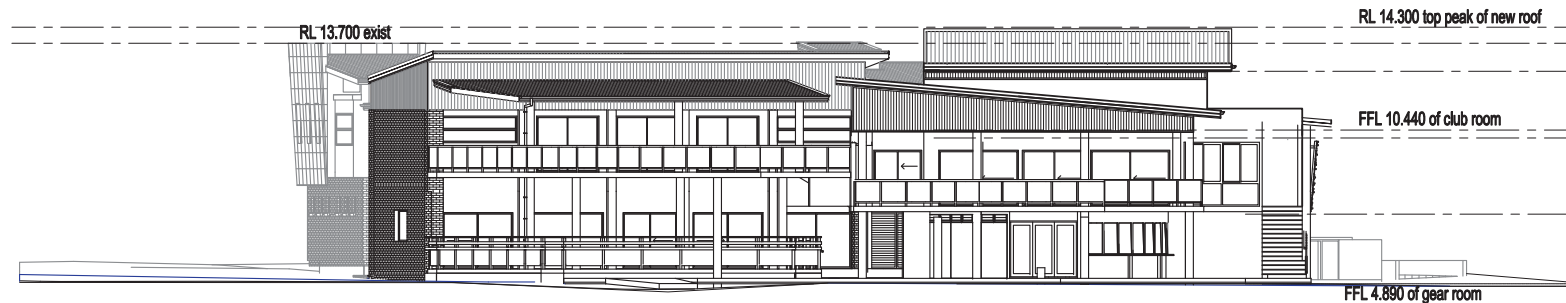

proposed east elevation

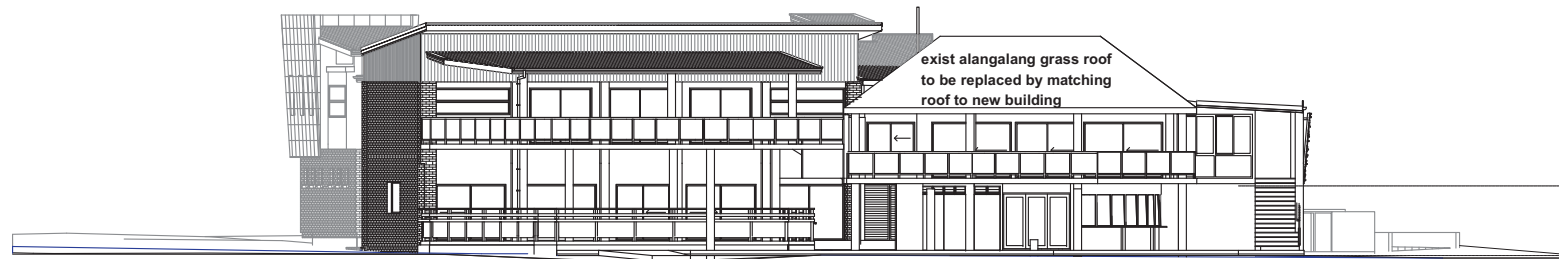

existing east elevation

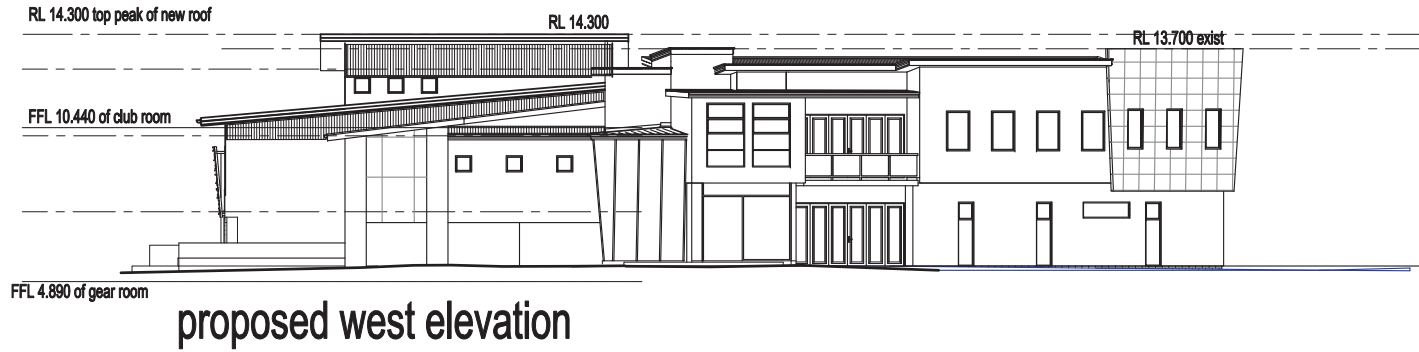

06/07/11	relative heights added	B
05/04/11	issue for approval	A
date	revision	issue

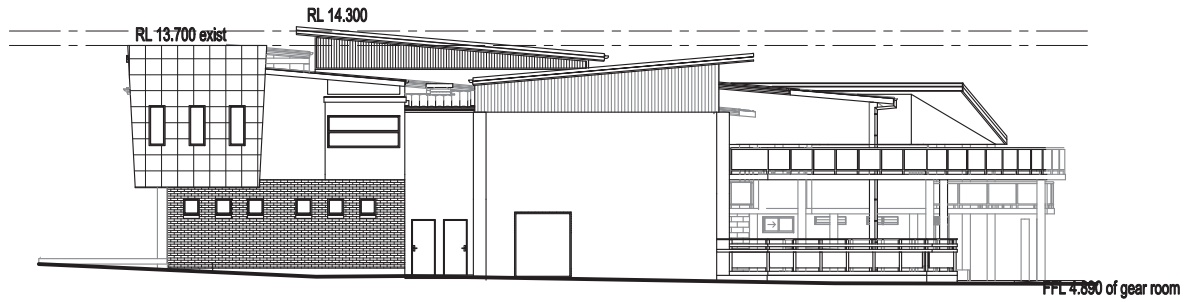

proposed south elevation

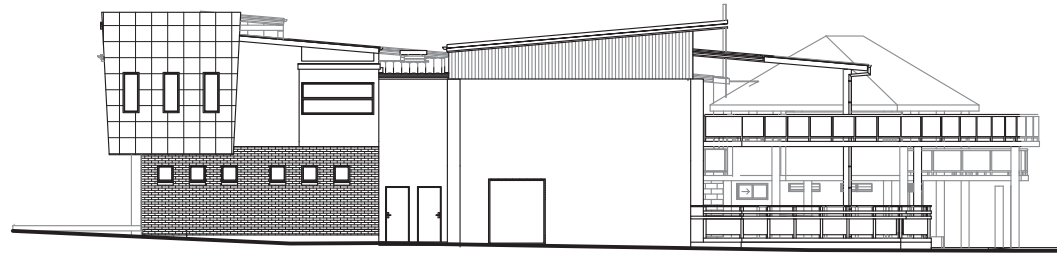

existing south elevation

06/07/11	relative heights added	B
05/04/11	issue for approval	A
date	revision	issue